

BIBLIOGRAPHY

South Victoria Island - Northeast Keewatin Study Area

EAST HALF

GENERAL REFERENCES

Geographical Branch, Department of Mines and Technical Surveys, 1956 to 1966. Miscellaneous unpublished data, various sources.
McGill University. 1962. A Report on the Physical Environment of Northern Baffin Island and Adjacent Areas, Northwest Territories, Canada. Research Memorandum No. 2706-78. The Rand Corporation, Santa Monica, California.
McGill University. 1962. A Report on the Physical Environment of Northern Baffin Island and Adjacent Areas, Northwest Territories, Canada. Research Memorandum No. 2706-78. The Rand Corporation, Santa Monica, California.

WILDLIFE

Allen, D.L. and T.H. Inge. 1979. BIRD STUDIES IN THE KEEWATIN DISTRICT. AIFP REPORT 79-8. ESCOM Report No. AI-27. Prepared by the Environmental-Social Program, Northern Pipelines, Indian and Northern Affairs, Ottawa. 129 pp.
Allison, G.W. 1977. MIGRATORY BIRD SANCTUARIES IN THE NORTHWEST TERRITORIES. Vols. I, II and III. Manuscript report. Canadian Wildlife Service, Department of the Environment, Ottawa. 370 pp.

GENERAL REFERENCES

Allen, D.L. and T.H. Inge. 1979. BIRD STUDIES IN THE KEEWATIN DISTRICT. AIFP REPORT 79-8. ESCOM Report No. AI-27. Prepared by the Environmental-Social Program, Northern Pipelines, Indian and Northern Affairs, Ottawa. 129 pp.
Allison, G.W. 1977. MIGRATORY BIRD SANCTUARIES IN THE NORTHWEST TERRITORIES. Vols. I, II and III. Manuscript report. Canadian Wildlife Service, Department of the Environment, Ottawa. 370 pp.

GENERAL REFERENCES

Allen, D.L. and T.H. Inge. 1979. BIRD STUDIES IN THE KEEWATIN DISTRICT. AIFP REPORT 79-8. ESCOM Report No. AI-27. Prepared by the Environmental-Social Program, Northern Pipelines, Indian and Northern Affairs, Ottawa. 129 pp.
Allison, G.W. 1977. MIGRATORY BIRD SANCTUARIES IN THE NORTHWEST TERRITORIES. Vols. I, II and III. Manuscript report. Canadian Wildlife Service, Department of the Environment, Ottawa. 370 pp.

GENERAL REFERENCES

Allen, D.L. and T.H. Inge. 1979. BIRD STUDIES IN THE KEEWATIN DISTRICT. AIFP REPORT 79-8. ESCOM Report No. AI-27. Prepared by the Environmental-Social Program, Northern Pipelines, Indian and Northern Affairs, Ottawa. 129 pp.
Allison, G.W. 1977. MIGRATORY BIRD SANCTUARIES IN THE NORTHWEST TERRITORIES. Vols. I, II and III. Manuscript report. Canadian Wildlife Service, Department of the Environment, Ottawa. 370 pp.

GENERAL REFERENCES

Allen, D.L. and T.H. Inge. 1979. BIRD STUDIES IN THE KEEWATIN DISTRICT. AIFP REPORT 79-8. ESCOM Report No. AI-27. Prepared by the Environmental-Social Program, Northern Pipelines, Indian and Northern Affairs, Ottawa. 129 pp.
Allison, G.W. 1977. MIGRATORY BIRD SANCTUARIES IN THE NORTHWEST TERRITORIES. Vols. I, II and III. Manuscript report. Canadian Wildlife Service, Department of the Environment, Ottawa. 370 pp.

GENERAL REFERENCES

Allen, D.L. and T.H. Inge. 1979. BIRD STUDIES IN THE KEEWATIN DISTRICT. AIFP REPORT 79-8. ESCOM Report No. AI-27. Prepared by the Environmental-Social Program, Northern Pipelines, Indian and Northern Affairs, Ottawa. 129 pp.
Allison, G.W. 1977. MIGRATORY BIRD SANCTUARIES IN THE NORTHWEST TERRITORIES. Vols. I, II and III. Manuscript report. Canadian Wildlife Service, Department of the Environment, Ottawa. 370 pp.

GENERAL REFERENCES

Allen, D.L. and T.H. Inge. 1979. BIRD STUDIES IN THE KEEWATIN DISTRICT. AIFP REPORT 79-8. ESCOM Report No. AI-27. Prepared by the Environmental-Social Program, Northern Pipelines, Indian and Northern Affairs, Ottawa. 129 pp.
Allison, G.W. 1977. MIGRATORY BIRD SANCTUARIES IN THE NORTHWEST TERRITORIES. Vols. I, II and III. Manuscript report. Canadian Wildlife Service, Department of the Environment, Ottawa. 370 pp.

GENERAL REFERENCES

Allen, D.L. and T.H. Inge. 1979. BIRD STUDIES IN THE KEEWATIN DISTRICT. AIFP REPORT 79-8. ESCOM Report No. AI-27. Prepared by the Environmental-Social Program, Northern Pipelines, Indian and Northern Affairs, Ottawa. 129 pp.
Allison, G.W. 1977. MIGRATORY BIRD SANCTUARIES IN THE NORTHWEST TERRITORIES. Vols. I, II and III. Manuscript report. Canadian Wildlife Service, Department of the Environment, Ottawa. 370 pp.

Fisher, C.A., and E.A. Duncan. 1976. ECOLOGICAL STUDIES OF CARIBOU AND MUSKOX IN THE ARCTIC ARCHIPELAGO AND NORTHERN KEEWATIN. Prepared by Renewable Resources Consulting Services Ltd. for Polar Gas Environmental Program. 194 pp.
Fisher, C.A., D.C. Thompson, R.W. Wooley and P.S. Thompson. 1977. ECOLOGICAL STUDIES OF CARIBOU ON THE BOOTHIA PENINSULA AND IN THE DISTRICT OF KEEWATIN, NORTHWEST TERRITORIES, 1976. Report prepared for Polar Gas Project by Renewable Resources Consulting Services Ltd., Edmonton, Alberta. 239 pp.

Fraser, J.R. 1957. BIRDS OBSERVED IN THE CENTRAL CANADIAN ARCTIC. 1953, 1955, 1956. Canadian Field-Naturalist 7: 192-198.
Fremont, M.H.R. (ed.). 1976. LIMIT LAND USE AND OCCUPANCY PROJECT. 3 Vols., Volume One: Land use and occupancy, Volume Two: Support and maintenance, Volume Three and Four: Prepared by Milton Freeman Res. Ltd. for Indian and Northern Affairs, Ottawa. 287 and 263 p and map volume.
Renewable Resources Consulting Services Ltd., Edmonton, Alberta. 409 pp.

Fraser, J.R. 1957. BIRDS OBSERVED IN THE CENTRAL CANADIAN ARCTIC. 1953, 1955, 1956. Canadian Field-Naturalist 7: 192-198.
Fremont, M.H.R. (ed.). 1976. LIMIT LAND USE AND OCCUPANCY PROJECT. 3 Vols., Volume One: Land use and occupancy, Volume Two: Support and maintenance, Volume Three and Four: Prepared by Milton Freeman Res. Ltd. for Indian and Northern Affairs, Ottawa. 287 and 263 p and map volume.
Renewable Resources Consulting Services Ltd., Edmonton, Alberta. 409 pp.

Fraser, J.R. 1957. BIRDS OBSERVED IN THE CENTRAL CANADIAN ARCTIC. 1953, 1955, 1956. Canadian Field-Naturalist 7: 192-198.
Fremont, M.H.R. (ed.). 1976. LIMIT LAND USE AND OCCUPANCY PROJECT. 3 Vols., Volume One: Land use and occupancy, Volume Two: Support and maintenance, Volume Three and Four: Prepared by Milton Freeman Res. Ltd. for Indian and Northern Affairs, Ottawa. 287 and 263 p and map volume.
Renewable Resources Consulting Services Ltd., Edmonton, Alberta. 409 pp.

Fraser, J.R. 1957. BIRDS OBSERVED IN THE CENTRAL CANADIAN ARCTIC. 1953, 1955, 1956. Canadian Field-Naturalist 7: 192-198.
Fremont, M.H.R. (ed.). 1976. LIMIT LAND USE AND OCCUPANCY PROJECT. 3 Vols., Volume One: Land use and occupancy, Volume Two: Support and maintenance, Volume Three and Four: Prepared by Milton Freeman Res. Ltd. for Indian and Northern Affairs, Ottawa. 287 and 263 p and map volume.
Renewable Resources Consulting Services Ltd., Edmonton, Alberta. 409 pp.

Fraser, J.R. 1957. BIRDS OBSERVED IN THE CENTRAL CANADIAN ARCTIC. 1953, 1955, 1956. Canadian Field-Naturalist 7: 192-198.
Fremont, M.H.R. (ed.). 1976. LIMIT LAND USE AND OCCUPANCY PROJECT. 3 Vols., Volume One: Land use and occupancy, Volume Two: Support and maintenance, Volume Three and Four: Prepared by Milton Freeman Res. Ltd. for Indian and Northern Affairs, Ottawa. 287 and 263 p and map volume.
Renewable Resources Consulting Services Ltd., Edmonton, Alberta. 409 pp.

Fraser, J.R. 1957. BIRDS OBSERVED IN THE CENTRAL CANADIAN ARCTIC. 1953, 1955, 1956. Canadian Field-Naturalist 7: 192-198.
Fremont, M.H.R. (ed.). 1976. LIMIT LAND USE AND OCCUPANCY PROJECT. 3 Vols., Volume One: Land use and occupancy, Volume Two: Support and maintenance, Volume Three and Four: Prepared by Milton Freeman Res. Ltd. for Indian and Northern Affairs, Ottawa. 287 and 263 p and map volume.
Renewable Resources Consulting Services Ltd., Edmonton, Alberta. 409 pp.

Fraser, J.R. 1957. BIRDS OBSERVED IN THE CENTRAL CANADIAN ARCTIC. 1953, 1955, 1956. Canadian Field-Naturalist 7: 192-198.
Fremont, M.H.R. (ed.). 1976. LIMIT LAND USE AND OCCUPANCY PROJECT. 3 Vols., Volume One: Land use and occupancy, Volume Two: Support and maintenance, Volume Three and Four: Prepared by Milton Freeman Res. Ltd. for Indian and Northern Affairs, Ottawa. 287 and 263 p and map volume.
Renewable Resources Consulting Services Ltd., Edmonton, Alberta. 409 pp.

Fraser, J.R. 1957. BIRDS OBSERVED IN THE CENTRAL CANADIAN ARCTIC. 1953, 1955, 1956. Canadian Field-Naturalist 7: 192-198.
Fremont, M.H.R. (ed.). 1976. LIMIT LAND USE AND OCCUPANCY PROJECT. 3 Vols., Volume One: Land use and occupancy, Volume Two: Support and maintenance, Volume Three and Four: Prepared by Milton Freeman Res. Ltd. for Indian and Northern Affairs, Ottawa. 287 and 263 p and map volume.
Renewable Resources Consulting Services Ltd., Edmonton, Alberta. 409 pp.

Renewable Resources Consulting Ltd. 1972. Arctic Ecology map series and descriptive reports. Prepared for Canadian Wildlife Service, 324 pp.
Ronald, K. and P.J. Bealey. 1981. Harp Seal - Phoca groenlandica. pp. 35-39. In: Handbook of Marine Mammals. Academic Press Inc. (London) Ltd.
Sheffer, V.R. 1958. Seals, Sea Lions, and Walrus: A review of the Fish and Game Service's research of a Northwest Passage. Report Polar Gas Project, Toronto.
Schneider, D. W., J. Kalff, R. E. Welch, G.J. Brumwell, M. King, and M. Krutzsch. 1974. Subtropicalization in the high Arctic - Metreka lake, Cornwallis Island (79° lat.). J. Fish Res. Board Can. 31(5): 667-679.

Smith, T.C. 1973. Counting and estimating the size of ringed seal populations. Fisheries Research Board of Canada Technical Report 427: 16 pp.
Smith, T.C. 1980. Polar bear predation of ringed and bearded seals in the land-fast sea ice habitat. Canadian Journal of Zoology 58 (12): 2201-2209.
Smith, T.C. 1981. Notes on the bearded seal, Erignathus barbatus, and the ringed seal, Puffinus barbatus, in the Pelly Bay area. Arctic Science 10(2): 49 pp.
Smith, T.C. and J. Stirling. 1973. The breeding habit of the ringed seal (Phoca hispida) and associated structures. Canadian Journal of Zoology 53 (9): 1297-1305.
Stirling, I., and W.R. Archibald. 1977. Aspects of predation of seals by polar bears. Journal Fisheries Research Board of Canada 34: 191-192.

Stirling, I., H. Cleator, and T. Smith. 1981. Marine mammals. pp. 45-58. In: Polynes in the Arctic Region. Arctic Council, Ottawa.
Stirling, I., R. E. Schweinsburg, W. Calvert, and R.P.A. Kilian. 1979a. Polar bear population ecology - Arctic Islands pipeline route. Fisheries and Environment Canada, Incom Report AI-15: 71 pp.
Stirling, I., and T. Smith. 1977b. Interrelationships of Arctic ocean mammals in the sea ice habitat. pp. 131-136. In: Circumpolar Conference on Northern Ecology.
PERSONAL COMMUNICATIONS
Bernier, L.M.J. Contracted biologist with Northern Land Use Information Service, Freshwater Institute, Winnipeg, Manitoba.
Stewart, D.B. and L.M.J. Bernier. 1982. An aquatic resource survey of King William and Victoria Islands, District of Franklin, and northeastern District of Keewatin, Northwest Territories. Lands Directorate of Environment Canada and Northern Environment Directorate of Environment Canada and Northern Environment Directorate of Indian and Northern Affairs Background Report, in press. 100 manuscript pages.
Stewart, D.B. and L.M.J. Bernier. 1983. An aquatic resource survey of King William and Victoria Islands, District of Franklin, and northeastern District of Keewatin, Northwest Territories. Lands Directorate of Environment Canada and Northern Environment Directorate of Environment Canada and Northern Environment Directorate of Indian and Northern Affairs Background Report, in press. 100 manuscript pages.
Stewart, D.B. and L.M.J. Bernier. 1982. An aquatic resource survey of the islands bordering Viscount Melville Sound, District of Franklin, Northwest Territories. Lands Directorate of Environment Canada and Northern Environment Directorate of Indian and Northern Affairs Background Report, in press. 100 manuscript pages.

Stewart, D.B. and L.M.J. Bernier. 1982. An aquatic resource survey of the islands bordering Viscount Melville Sound, District of Franklin, Northwest Territories. Lands Directorate of Environment Canada and Northern Environment Directorate of Indian and Northern Affairs Background Report, in press. 100 manuscript pages.
Stewart, D.B. and L.M.J. Bernier. 1983. An aquatic resource survey of King William and Victoria Islands, District of Franklin, and northeastern District of Keewatin, Northwest Territories. Lands Directorate of Environment Canada and Northern Environment Directorate of Environment Canada and Northern Environment Directorate of Indian and Northern Affairs Background Report, in press. 100 manuscript pages.
Stewart, D.B. and L.M.J. Bernier. 1982. An aquatic resource survey of the islands bordering Viscount Melville Sound, District of Franklin, Northwest Territories. Lands Directorate of Environment Canada and Northern Environment Directorate of Indian and Northern Affairs Background Report, in press. 100 manuscript pages.

Stewart, D.B. and L.M.J. Bernier. 1982. An aquatic resource survey of the islands bordering Viscount Melville Sound, District of Franklin, Northwest Territories. Lands Directorate of Environment Canada and Northern Environment Directorate of Indian and Northern Affairs Background Report, in press. 100 manuscript pages.
Stewart, D.B. and L.M.J. Bernier. 1983. An aquatic resource survey of King William and Victoria Islands, District of Franklin, and northeastern District of Keewatin, Northwest Territories. Lands Directorate of Environment Canada and Northern Environment Directorate of Environment Canada and Northern Environment Directorate of Indian and Northern Affairs Background Report, in press. 100 manuscript pages.
Stewart, D.B. and L.M.J. Bernier. 1982. An aquatic resource survey of the islands bordering Viscount Melville Sound, District of Franklin, Northwest Territories. Lands Directorate of Environment Canada and Northern Environment Directorate of Indian and Northern Affairs Background Report, in press. 100 manuscript pages.

Stewart, D.B. and L.M.J. Bernier. 1982. An aquatic resource survey of the islands bordering Viscount Melville Sound, District of Franklin, Northwest Territories. Lands Directorate of Environment Canada and Northern Environment Directorate of Indian and Northern Affairs Background Report, in press. 100 manuscript pages.
Stewart, D.B. and L.M.J. Bernier. 1983. An aquatic resource survey of King William and Victoria Islands, District of Franklin, and northeastern District of Keewatin, Northwest Territories. Lands Directorate of Environment Canada and Northern Environment Directorate of Environment Canada and Northern Environment Directorate of Indian and Northern Affairs Background Report, in press. 100 manuscript pages.
Stewart, D.B. and L.M.J. Bernier. 1982. An aquatic resource survey of the islands bordering Viscount Melville Sound, District of Franklin, Northwest Territories. Lands Directorate of Environment Canada and Northern Environment Directorate of Indian and Northern Affairs Background Report, in press. 100 manuscript pages.

Stewart, D.B. and L.M.J. Bernier. 1982. An aquatic resource survey of the islands bordering Viscount Melville Sound, District of Franklin, Northwest Territories. Lands Directorate of Environment Canada and Northern Environment Directorate of Indian and Northern Affairs Background Report, in press. 100 manuscript pages.
Stewart, D.B. and L.M.J. Bernier. 1983. An aquatic resource survey of King William and Victoria Islands, District of Franklin, and northeastern District of Keewatin, Northwest Territories. Lands Directorate of Environment Canada and Northern Environment Directorate of Environment Canada and Northern Environment Directorate of Indian and Northern Affairs Background Report, in press. 100 manuscript pages.
Stewart, D.B. and L.M.J. Bernier. 1982. An aquatic resource survey of the islands bordering Viscount Melville Sound, District of Franklin, Northwest Territories. Lands Directorate of Environment Canada and Northern Environment Directorate of Indian and Northern Affairs Background Report, in press. 100 manuscript pages.

Stewart, D.B. and L.M.J. Bernier. 1982. An aquatic resource survey of the islands bordering Viscount Melville Sound, District of Franklin, Northwest Territories. Lands Directorate of Environment Canada and Northern Environment Directorate of Indian and Northern Affairs Background Report, in press. 100 manuscript pages.
Stewart, D.B. and L.M.J. Bernier. 1983. An aquatic resource survey of King William and Victoria Islands, District of Franklin, and northeastern District of Keewatin, Northwest Territories. Lands Directorate of Environment Canada and Northern Environment Directorate of Environment Canada and Northern Environment Directorate of Indian and Northern Affairs Background Report, in press. 100 manuscript pages.
Stewart, D.B. and L.M.J. Bernier. 1982. An aquatic resource survey of the islands bordering Viscount Melville Sound, District of Franklin, Northwest Territories. Lands Directorate of Environment Canada and Northern Environment Directorate of Indian and Northern Affairs Background Report, in press. 100 manuscript pages.

Stewart, D.B. and L.M.J. Bernier. 1982. An aquatic resource survey of the islands bordering Viscount Melville Sound, District of Franklin, Northwest Territories. Lands Directorate of Environment Canada and Northern Environment Directorate of Indian and Northern Affairs Background Report, in press. 100 manuscript pages.
Stewart, D.B. and L.M.J. Bernier. 1983. An aquatic resource survey of King William and Victoria Islands, District of Franklin, and northeastern District of Keewatin, Northwest Territories. Lands Directorate of Environment Canada and Northern Environment Directorate of Environment Canada and Northern Environment Directorate of Indian and Northern Affairs Background Report, in press. 100 manuscript pages.
Stewart, D.B. and L.M.J. Bernier. 1982. An aquatic resource survey of the islands bordering Viscount Melville Sound, District of Franklin, Northwest Territories. Lands Directorate of Environment Canada and Northern Environment Directorate of Indian and Northern Affairs Background Report, in press. 100 manuscript pages.

Portogon, S. pers. comm. Hunters and Trappers Association, Qaja Haven N.W.T., XOE 110.
Porter, G. pers. comm. Department of Public Works, Qaja Haven, N.W.T. XOE 110.
Rosa, J.C. 1935. Fish, pp. 43-119. In: Sir John Ross, 1829-1833. A Narrative of the Arctic Expedition in Search of a Northwest Passage. Report Polar Gas Project, Toronto.
Schneider, D. W., J. Kalff, R. E. Welch, G.J. Brumwell, M. King, and M. Krutzsch. 1974. Subtropicalization in the high Arctic - Metreka lake, Cornwallis Island (79° lat.). J. Fish Res. Board Can. 31(5): 667-679.

Scott, W.B., and R.J. Crossman. 1973. Freshwater fishes of Canada. Fish. Res. Board Can. Bull. 184: 195 p.
Sekerak, A.D., and F.F. Gravel. 1975. Investigation of aquatic resources along proposed Polar Gas Pipeline routes outside of the land-fast sea ice habitat. Canadian Journal of Zoology 58 (12): 2201-2209.
Smith, T.C. 1981. Notes on the bearded seal, Erignathus barbatus, and the ringed seal, Puffinus barbatus, in the Pelly Bay area. Arctic Science 10(2): 49 pp.
Smith, T.C. and J. Stirling. 1973. The breeding habit of the ringed seal (Phoca hispida) and associated structures. Canadian Journal of Zoology 53 (9): 1297-1305.
Stirling, I., and W.R. Archibald. 1977. Aspects of predation of seals by polar bears. Journal Fisheries Research Board of Canada 34: 191-192.

Stirling, I., H. Cleator, and T. Smith. 1981. Marine mammals. pp. 45-58. In: Polynes in the Arctic Region. Arctic Council, Ottawa.
Stirling, I., R. E. Schweinsburg, W. Calvert, and R.P.A. Kilian. 1979a. Polar bear population ecology - Arctic Islands pipeline route. Fisheries and Environment Canada, Incom Report AI-15: 71 pp.
Stirling, I., and T. Smith. 1977b. Interrelationships of Arctic ocean mammals in the sea ice habitat. pp. 131-136. In: Circumpolar Conference on Northern Ecology.
PERSONAL COMMUNICATIONS
Bernier, L.M.J. Contracted biologist with Northern Land Use Information Service, Freshwater Institute, Winnipeg, Manitoba.
Stewart, D.B. and L.M.J. Bernier. 1982. An aquatic resource survey of King William and Victoria Islands, District of Franklin, and northeastern District of Keewatin, Northwest Territories. Lands Directorate of Environment Canada and Northern Environment Directorate of Environment Canada and Northern Environment Directorate of Indian and Northern Affairs Background Report, in press. 100 manuscript pages.
Stewart, D.B. and L.M.J. Bernier. 1983. An aquatic resource survey of King William and Victoria Islands, District of Franklin, and northeastern District of Keewatin, Northwest Territories. Lands Directorate of Environment Canada and Northern Environment Directorate of Environment Canada and Northern Environment Directorate of Indian and Northern Affairs Background Report, in press. 100 manuscript pages.
Stewart, D.B. and L.M.J. Bernier. 1982. An aquatic resource survey of the islands bordering Viscount Melville Sound, District of Franklin, Northwest Territories. Lands Directorate of Environment Canada and Northern Environment Directorate of Indian and Northern Affairs Background Report, in press. 100 manuscript pages.

Stewart, D.B. and L.M.J. Bernier. 1982. An aquatic resource survey of the islands bordering Viscount Melville Sound, District of Franklin, Northwest Territories. Lands Directorate of Environment Canada and Northern Environment Directorate of Indian and Northern Affairs Background Report, in press. 100 manuscript pages.
Stewart, D.B. and L.M.J. Bernier. 1983. An aquatic resource survey of King William and Victoria Islands, District of Franklin, and northeastern District of Keewatin, Northwest Territories. Lands Directorate of Environment Canada and Northern Environment Directorate of Environment Canada and Northern Environment Directorate of Indian and Northern Affairs Background Report, in press. 100 manuscript pages.
Stewart, D.B. and L.M.J. Bernier. 1982. An aquatic resource survey of the islands bordering Viscount Melville Sound, District of Franklin, Northwest Territories. Lands Directorate of Environment Canada and Northern Environment Directorate of Indian and Northern Affairs Background Report, in press. 100 manuscript pages.

Stewart, D.B. and L.M.J. Bernier. 1982. An aquatic resource survey of the islands bordering Viscount Melville Sound, District of Franklin, Northwest Territories. Lands Directorate of Environment Canada and Northern Environment Directorate of Indian and Northern Affairs Background Report, in press. 100 manuscript pages.
Stewart, D.B. and L.M.J. Bernier. 1983. An aquatic resource survey of King William and Victoria Islands, District of Franklin, and northeastern District of Keewatin, Northwest Territories. Lands Directorate of Environment Canada and Northern Environment Directorate of Environment Canada and Northern Environment Directorate of Indian and Northern Affairs Background Report, in press. 100 manuscript pages.
Stewart, D.B. and L.M.J. Bernier. 1982. An aquatic resource survey of the islands bordering Viscount Melville Sound, District of Franklin, Northwest Territories. Lands Directorate of Environment Canada and Northern Environment Directorate of Indian and Northern Affairs Background Report, in press. 100 manuscript pages.

Stewart, D.B. and L.M.J. Bernier. 1982. An aquatic resource survey of the islands bordering Viscount Melville Sound, District of Franklin, Northwest Territories. Lands Directorate of Environment Canada and Northern Environment Directorate of Indian and Northern Affairs Background Report, in press. 100 manuscript pages.
Stewart, D.B. and L.M.J. Bernier. 1983. An aquatic resource survey of King William and Victoria Islands, District of Franklin, and northeastern District of Keewatin, Northwest Territories. Lands Directorate of Environment Canada and Northern Environment Directorate of Environment Canada and Northern Environment Directorate of Indian and Northern Affairs Background Report, in press. 100 manuscript pages.
Stewart, D.B. and L.M.J. Bernier. 1982. An aquatic resource survey of the islands bordering Viscount Melville Sound, District of Franklin, Northwest Territories. Lands Directorate of Environment Canada and Northern Environment Directorate of Indian and Northern Affairs Background Report, in press. 100 manuscript pages.

Stewart, D.B. and L.M.J. Bernier. 1982. An aquatic resource survey of the islands bordering Viscount Melville Sound, District of Franklin, Northwest Territories. Lands Directorate of Environment Canada and Northern Environment Directorate of Indian and Northern Affairs Background Report, in press. 100 manuscript pages.
Stewart, D.B. and L.M.J. Bernier. 1983. An aquatic resource survey of King William and Victoria Islands, District of Franklin, and northeastern District of Keewatin, Northwest Territories. Lands Directorate of Environment Canada and Northern Environment Directorate of Environment Canada and Northern Environment Directorate of Indian and Northern Affairs Background Report, in press. 100 manuscript pages.
Stewart, D.B. and L.M.J. Bernier. 1982. An aquatic resource survey of the islands bordering Viscount Melville Sound, District of Franklin, Northwest Territories. Lands Directorate of Environment Canada and Northern Environment Directorate of Indian and Northern Affairs Background Report, in press. 100 manuscript pages.

Stewart, D.B. and L.M.J. Bernier. 1982. An aquatic resource survey of the islands bordering Viscount Melville Sound, District of Franklin, Northwest Territories. Lands Directorate of Environment Canada and Northern Environment Directorate of Indian and Northern Affairs Background Report, in press. 100 manuscript pages.
Stewart, D.B. and L.M.J. Bernier. 1983. An aquatic resource survey of King William and Victoria Islands, District of Franklin, and northeastern District of Keewatin, Northwest Territories. Lands Directorate of Environment Canada and Northern Environment Directorate of Environment Canada and Northern Environment Directorate of Indian and Northern Affairs Background Report, in press. 100 manuscript pages.
Stewart, D.B. and L.M.J. Bernier. 1982. An aquatic resource survey of the islands bordering Viscount Melville Sound, District of Franklin, Northwest Territories. Lands Directorate of Environment Canada and Northern Environment Directorate of Indian and Northern Affairs Background Report, in press. 100 manuscript pages.

Stewart, D.B. and L.M.J. Bernier. 1982. An aquatic resource survey of the islands bordering Viscount Melville Sound, District of Franklin, Northwest Territories. Lands Directorate of Environment Canada and Northern Environment Directorate of Indian and Northern Affairs Background Report, in press. 100 manuscript pages.
Stewart, D.B. and L.M.J. Bernier. 1983. An aquatic resource survey of King William and Victoria Islands, District of Franklin, and northeastern District of Keewatin, Northwest Territories. Lands Directorate of Environment Canada and Northern Environment Directorate of Environment Canada and Northern Environment Directorate of Indian and Northern Affairs Background Report, in press. 100 manuscript pages.
Stewart, D.B. and L.M.J. Bernier. 1982. An aquatic resource survey of the islands bordering Viscount Melville Sound, District of Franklin, Northwest Territories. Lands Directorate of Environment Canada and Northern Environment Directorate of Indian and Northern Affairs Background Report, in press. 100 manuscript pages.

COASTAL CLASSIFICATION
NLUIS AREA 11 South Victoria Island - Northeast Keewatin

CONTEMPORARY BEACH COMPLEX - High energy depositional environments, which are usually extensive. Spits, bars, lagoons, former beach ridges and storm beaches all common as are gravel forelands and raised beaches inland. Coarse sands and gravels are typical materials.

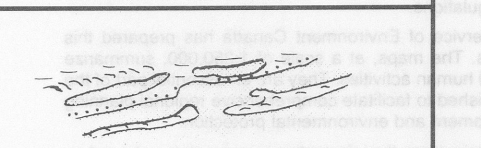

RAISED BEACH SEQUENCING - Series of beach ridges occurring on slopes steeper than 5° to 10° extending up to 2 km inland. Surface materials are gravel. Narrow contemporary beaches of low energy are ubiquitous. Wider beaches are classed as Bc, and strandlines on generally level plains are classed as Bc.

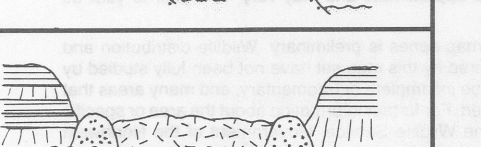

CLIFFS WITH NO TALUS. Precipitous rock slopes, that range from 65° to vertical or overhanging. The cliff face may include prominent rock ledges. This class has no beach and occurrence is very limited.



CLIFFS WITH ONE THIRD TO TWO THIRDS TALUS COVER AS class Cb, with more talus.

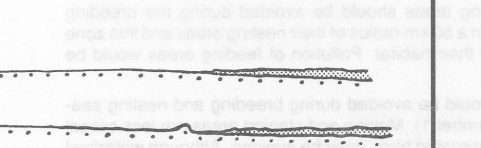

CLIFFS WITH MORE THAN TWO-THIRDS TALUS. As class Cc, but mostly talus covered. As talus attains complete cover, this class grades into Cc.

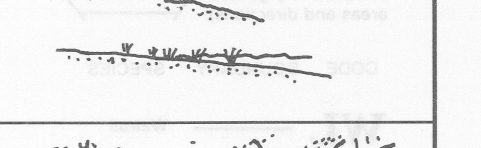

GLACIERS - glacier ice which reaches the sea and results in calving. Unit includes associated lateral moraines and bluffs of till with small gravel beaches. Classes Cb, Cc and Cd are normally found juxtaposed. Where the ice has retreated to leave a gravel plain, class Gc or Pc takes precedence.

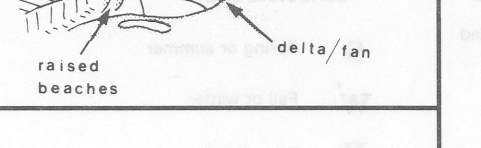

HILLSLOPES - Steep slopes over 10m high of unconsolidated materials, generally free of talus, resulting from past or present erosion at the base. Gullies and a narrow beach at low tide are common.



COLLUVIAL HILLSLOPES. Smooth sloping colluvium, typically undergirded sheet wash or soilification extending to narrow gravel beaches. This class occurs most often in sheltered waters, exposure to significant wave action would quickly erode these materials and create beach or foreland conditions. This class grades into Cd with increasing slope.

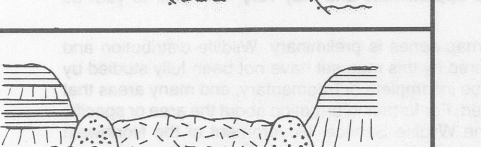

ROCKY HILLS. Mainly bedrock controlled slopes, over 5-10° which extend from over 10m elevation. Pockets of colluvium small pocket beaches, and sections of precipitous rock slopes are common. Stretches of narrow, coarse texture talus may extend along the shoreline. Islands and reefs are common offshore.



SLOPES. Steep over 10 m. high slopes of unconsolidated, or weakly consolidated materials, which display rotational or planar slumping. Bowl scars, mud flows, gullies and narrow tidal beaches are common.

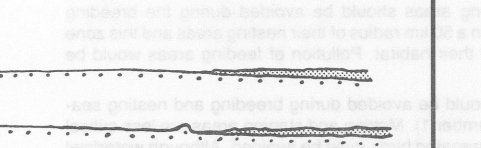

ERODED PLAINS - CUTBANKS. Coastal plains of unconsolidated, cohesive materials such as clay till or lacustrine sediments which are eroded at the shoreline to produce low bluff backshores and typically narrow beaches. Similar coasts in bedrock are classified Fc.

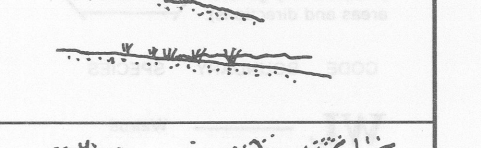

ROCKY PLAINS WITH LOW CLIFFS. These normally occur as low rock forelands in front of rocky hills or high cliffs with talus. These rock forelands range in width from 10's of metres to 1-2 km and are typically less than 10 m high. Near vertical cliffs at the seaward end are common. Beaches of any kind are rare.

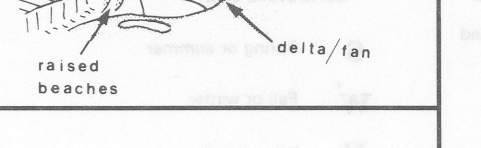

FLUVIAL PLAINS - SANDFLATS - Extensive deposits (up to 100 km²) of unconsolidated alluvial sand and/or silt resulting from rapid terrestrial erosion inland, and coinciding with wave and current free nearshore conditions; microrrelief features such as channels and beach ridges are quickly obliterated by mild action. Shorelines may be marked by push ridges; but it is also common to find no beach forms whatever, just a smooth progression from land to sea



IRREGULAR PLAIN (formerly till plain, Pt). Similar to Pt in broad relief - plains of less than 10 m elevation near the coast and slopes typically less than 5° to 10°, coupled with limited beach development and shallow nearshore. Medium to coarse sediments and irregular terrain prevail, such as related to moraine plains or strandlines. Strandlines on progressively inclined surfaces are classified as Br.

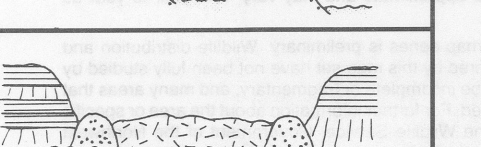

INCLINED PLAIN: Plains of less than 10 m elevation near the coast and slopes typically less than 5-10°, coupled with limited beach development and shallow nearshore. Fine to medium textured materials and smooth terrain prevail, such as related to emergent marine deposits or pediments. Local drainage is typically parallel and perpendicular to the coast.



ORGANIC PLAINS. A very low, often featureless plain or fringe of organic materials, usually associated with very sheltered waters. Shores are low banks of organic accumulations or progressive intermingling of open water and emergent vegetation. Usually recorded as the minor component in a shoreline rating.

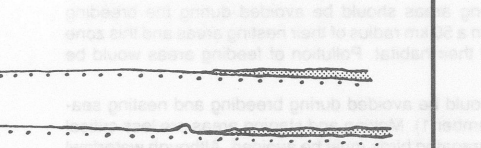

ROCKY PLAINS. Rocky slopes of low elevation usually less than 10 m and slopes generally less than 5-10°. Patchy colluvial or moraine veneer and pocket beaches and fans and intermittently to scattered narrow gravel beaches occur. Islands, reefs and shoals are common offshore.

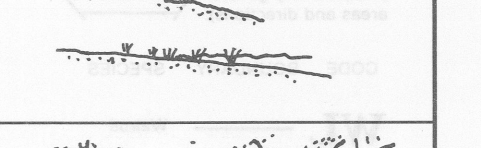

PLAINS WITH STEEP BACKSHORE (other than rock controlled). Forelands or plains consisting of unconsolidated sediments, usually as raised fans or raised marine platforms covered by beach deposits past or present. The plain changes abruptly to a steep backshore usually 20-35° with a narrow contemporary beach.

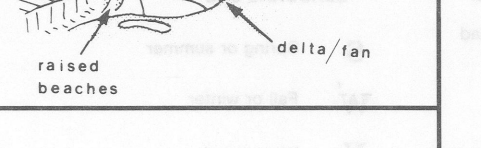

RIVER MOUTH AND FLUVIAL COMPLEXES - includes features associated with river mouths; fans, deltas, estuaries, tidal flats, marshes, baymouth bars, spits, etc. Smaller than gravel into Fe where isostatic rebound exceeds the stream's debris supply, causing the fan to be raised and the stream to incise.



UNDIFFERENTIATED CLIFFS, HILLS OR PLAINS. In cases where imagery is poor and no field checks were made, it may be impossible to determine the sub-class.

